

ABOUT THE COMPANY

Signal Miner Chain is a distinctive investment company offering our investors access to high growth investment opportunities in Crypto markets and other services. We implement best practices of trading Crypto through our operations while offering flexibility in our investment plans. Our company benefits from an extensive network of global clients. Signal Miner Chain Limited Company, we emphasize understanding our client's requirements and providing suitable solutions to meet their investment criteria. Our aim is to utilize our expertise & knowledge which will benefit our clients and the users of our services. Our company believes that when a team outperforms expectations, excellence becomes a reality.



HOW TO CREATE ACCOUNT

The Registration Process is easy

- Click on the Register Button
- Fill in Your Details
- Use a valid E-mail Address
- Enter a strong Password
- Confirm Password
- Click on signup button below



SIGNALMINER
CHAIN

Register

Username *

Email *

Country

United States



Mobile *

+1

Password *

Someone from **Lesotho** just Withdrew
\$2500

Confirm Password *

www.signaminerchain.com

INVESTMENT PLANS

✓ SILVER PLAN:

2% daily for 5 days

Minimum: \$50

Maximum: \$499

✓ BRONZE PLAN:

2.5% daily for 5 days

Minimum: \$500

Maximum: \$4,999

✓ GOLD PLAN:

3% daily for 5 days

Minimum: \$5,000

Maximum: \$19,999

✓ ULTIMATE PLAN:

4% daily for 5 days

Minimum: \$20,000

Maximum: UNLIMITED



SIGNALMINER
CHAIN



DEPOSIT & WITHDRAWAL

Investment Deposit is done through the BTC, BCH, LTC, ETH wallet. Withdrawal is also carried out through same. At the end of the Investment

Circle, The investor can withdraw both Capital and Earnings through Bitcoin wallet. The

Referral bonuses can be withdrawn

immediately by the investor.



REFERRAL COMMISSION

We have a Program structure of affiliates, To provide Customers with an additional option to earn and profit from our company. In your section of reference, gain extra profit from referring to other Individuals and Companies. At SIGNAMINERCHAIN investment, we hold up to our part of the referral deal.

HOW TO COPY REFERRAL LINK

Go to the User Dashboard
Go to Referral Link and
Copy

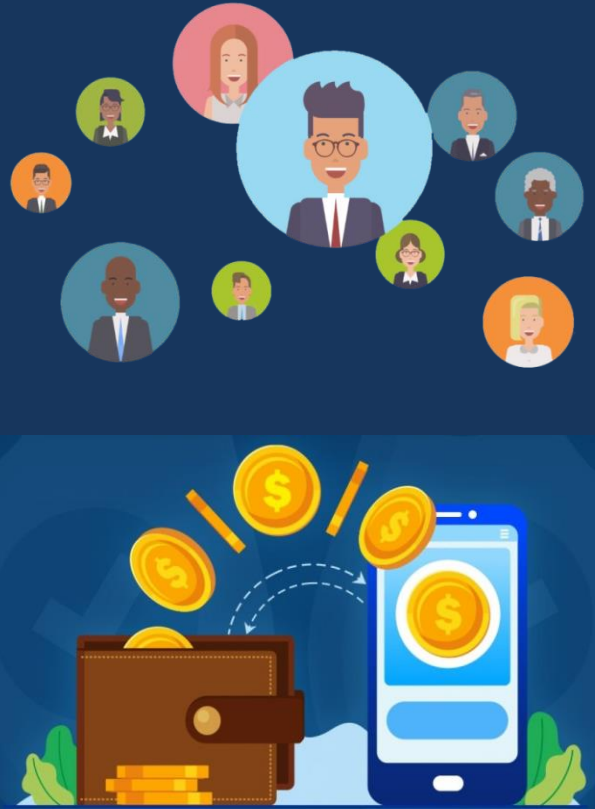

CERTIFICATE



**CERTIFICATE OF INCORPORATION
OF A
PRIVATE LIMITED COMPANY**

Company Number NS150532

The Register of Companies Mexico, hereby certifies that

SignaMinerChain

is this day incorporated under the Companies Act 2001 as a Company, that the company is limited by shares, and the situation of it's registered office is in Mexico

Given at Companies House, Nicosia, 14th July 2015



N12050900CS

  **signaminerchain**
Companies House



LICENSE



Chesterfield Group

CONFIRMATION OF COVER

We hereby confirm that we have placed Civil Liability Insurance as detailed below.

<u>POLICY TYPE:</u>	CIVIL LIABILITY INSURANCE POLICY FOR FOREX AND CRYPTO CURRENCY TRADERS AND BROKERS
<u>POLICY NUMBER:</u>	HONL4250057-EU
<u>INSURED:</u>	signaminerchain.com
<u>PERIOD:</u>	14th July 2015 – 14th July 2025
<u>INSURER:</u>	Chesterfield Insurance Brokers Ltd.
<u>LIMIT OF INDEMNITY:</u>	€ 50 000 000. 00 (Fifty million euros) each and every Claim and in the Aggregate includes defence costs and expanses.

Important Notes:

1. This evidence of insurance is provided for information purposes only and confers no rights upon any person in possession of it.
2. This evidence of insurance does not ament, extent, or alter the terms of the Policy or otherwise form part of the Policy.
3. The insurance afforded by the Policy is subject to all terms, exclusion and conditions of such Policy and, in particular, the Policy contains a number of important limitations on and exclusion to the provision of insurance under the Policy.
4. The Insured is required to comply with certain obligations in order for a claim under this Policy to be valid.
5. In the event of conflict, the terms and conditions of the Policy shall prevail.
6. Capitalised terms in this document have the meaning set in the Policy.
7. The cover of this insurance is shared with other affiliated entities.

Placing Broker

.....
David G. Chancellor
Insurance Broker



Chesterfield Group

CONTACT US

Office Address:

9245 Hwy 6 S, Houston, Texas, United States

Email Address:

support@signaminerchain.com

Whatsapp:

+1 (803) 602 - 4357

Web Link:

<https://signaminerchain.com>